



LEGEND
Project information
— Clearing limit
Approved ancillary compounds
Aboriginal heritage
▲ AHIMS sites
Base layers
□ Point of interest
— Watercourse
Property boundary

	DRAWING TITLE	SENSITIVE AREA PLAN	AUTHOR	D. GREEN, edited by E Wright
	PROJECT NAME	HW17 NEWELL HIGHWAY UPGRADE – MUNGLE BACK CREEK TO BOGGABILLA	REVISION NO.	2
	LOCATION	NEWELL HIGHWAY, MUNGLE BACK CREEK TO BOGGABILLA	REVISION DATE	20/04/2020
	SHEET NUMBER	SHEET 1 of 25		



LEGEND

Project information

Scheduled premises boundary

Base layers

Watercourse

Commonly wet

Property boundary

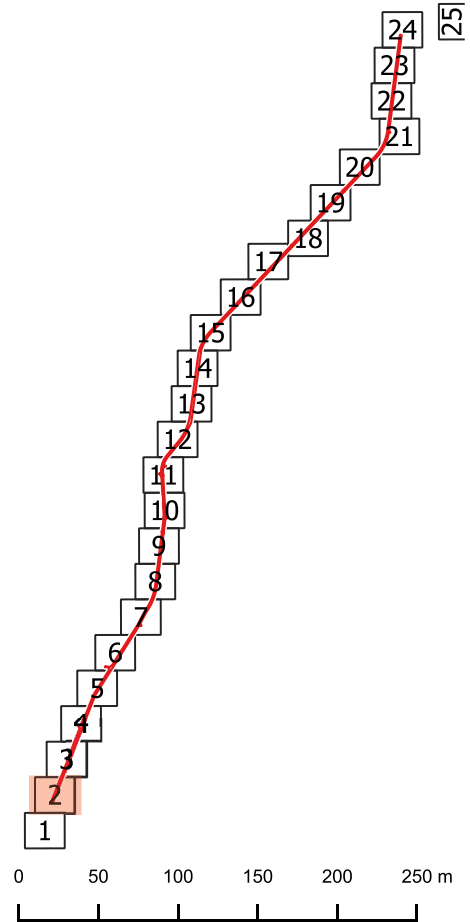

	DRAWING TITLE	SENSITIVE AREA PLAN	AUTHOR	D. GREEN, edited by E Wright
	PROJECT NAME	HW17 NEWELL HIGHWAY UPGRADE – MUNGLE BACK CREEK TO BOGGABILLA	REVISION NO.	2
	LOCATION	NEWELL HIGHWAY, MUNGLE BACK CREEK TO BOGGABILLA	REVISION DATE	20/04/2020
	SHEET NUMBER	SHEET 2 of 25		



LEGEND

Project information

Scheduled premises boundary

Vegetation

Brigalow-Belah EEC

Base layers

Watercourse

Commonly wet

Property boundary

1

2

3

4

5

6

7

8

9

10

11

12

13

14

15

16

17

18

19

20

21

22

23

24

25

0

50

100

150

200

250 m

	DRAWING TITLE	SENSITIVE AREA PLAN	AUTHOR	D. GREEN, edited by E Wright
	PROJECT NAME	HW17 NEWELL HIGHWAY UPGRADE – MUNGLE BACK CREEK TO BOGGABILLA	REVISION NO.	2
	LOCATION	NEWELL HIGHWAY, MUNGLE BACK CREEK TO BOGGABILLA	REVISION DATE	20/04/2020
	SHEET NUMBER	SHEET 3 of 25		

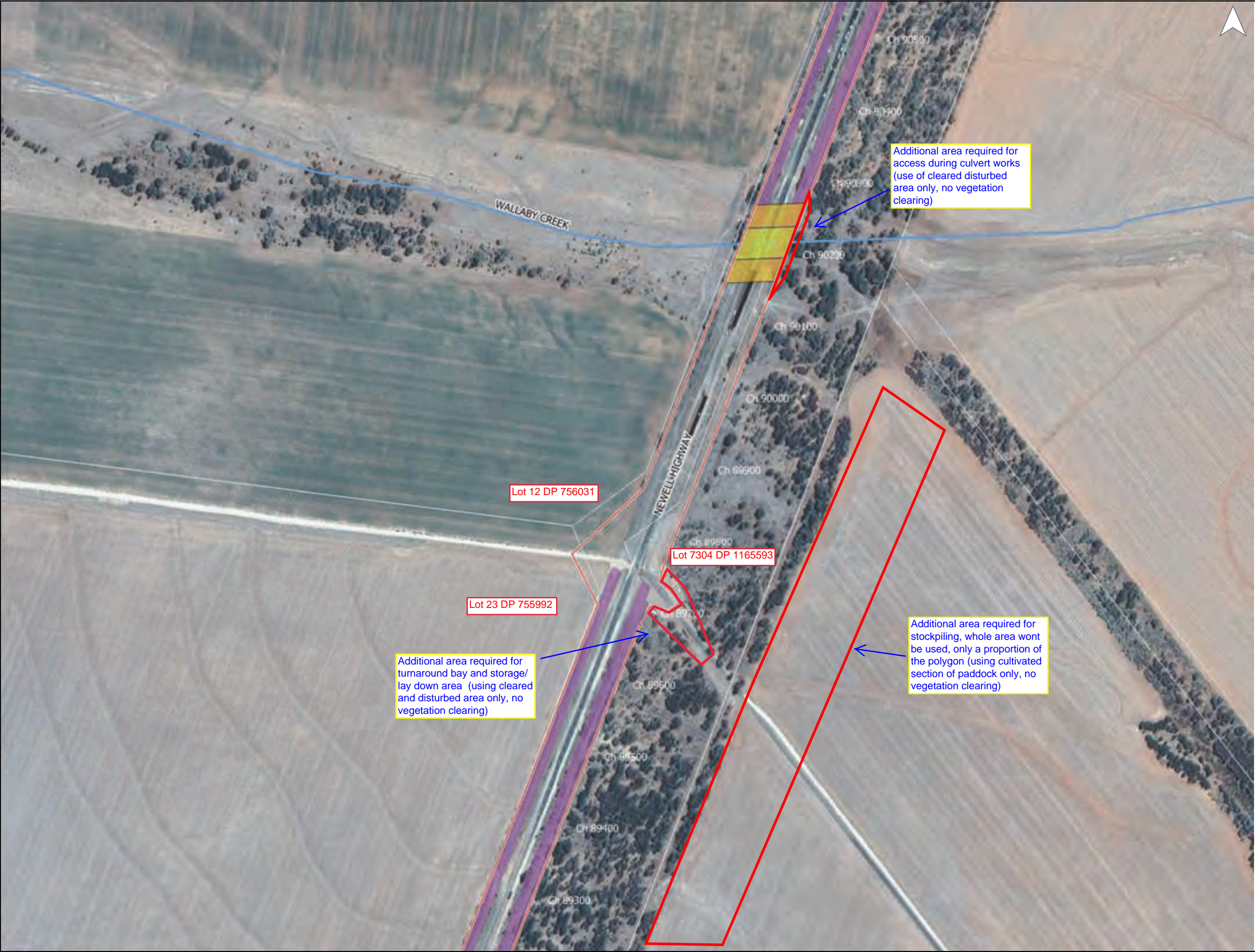

LEGEND

Project information

Scheduled premises boundary

Works Undertaken Near Waterways

Work within 50m of waterway aware area

Vegetation

Brigalow-Belah EEC

Base layers

Watercourse

Property boundary

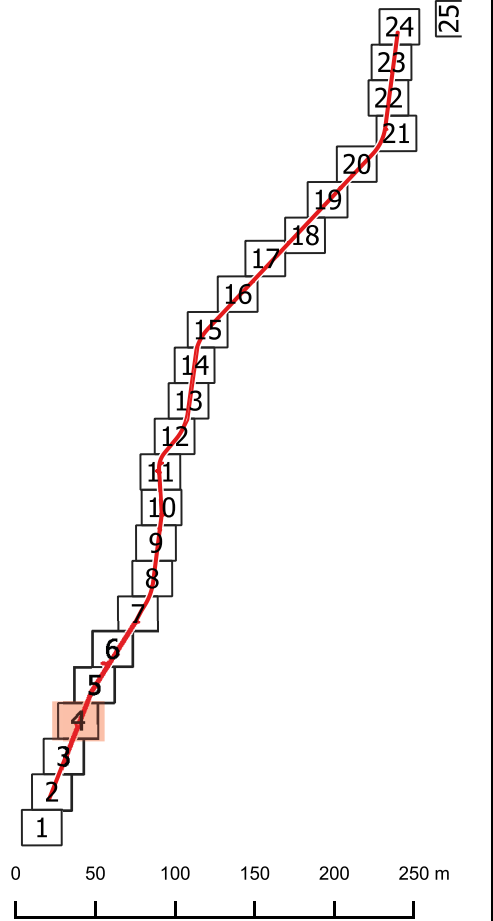

	DRAWING TITLE	SENSITIVE AREA PLAN	AUTHOR	D. GREEN, edited by E Wright
	PROJECT NAME	HW17 NEWELL HIGHWAY UPGRADE – MUNGLE BACK CREEK TO BOGGABILLA	REVISION NO.	2
	LOCATION	NEWELL HIGHWAY, MUNGLE BACK CREEK TO BOGGABILLA	REVISION DATE	20/04/2020
	SHEET NUMBER	SHEET 4 of 25		

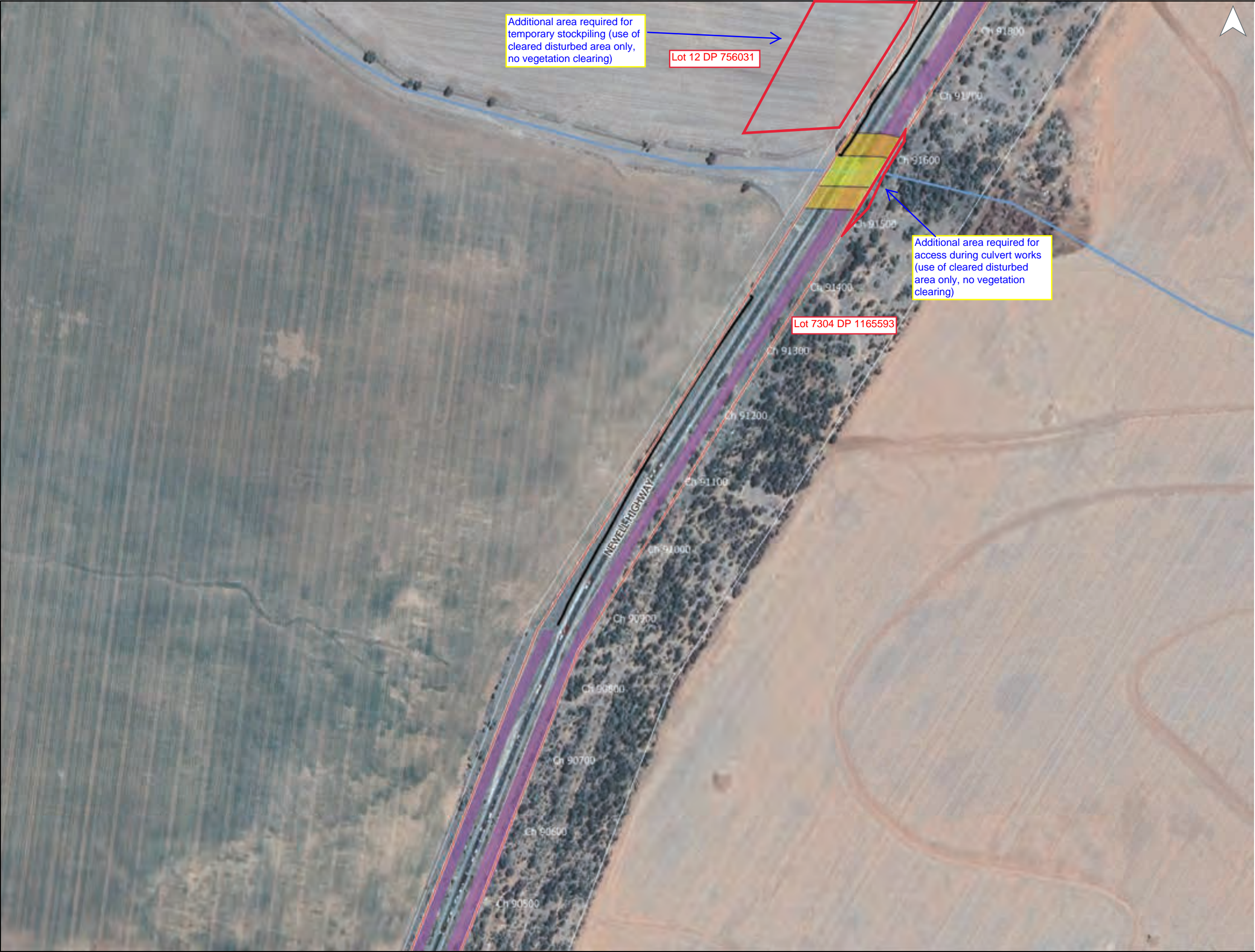

LEGEND

Project information

- Scheduled premises boundary
- Clearing limit
- Works Undertaken Near Waterways
- Work within 50m of waterway aware area

Vegetation

- Brigalow-Belah EEC

Base layers

- Watercourse
- Property boundary

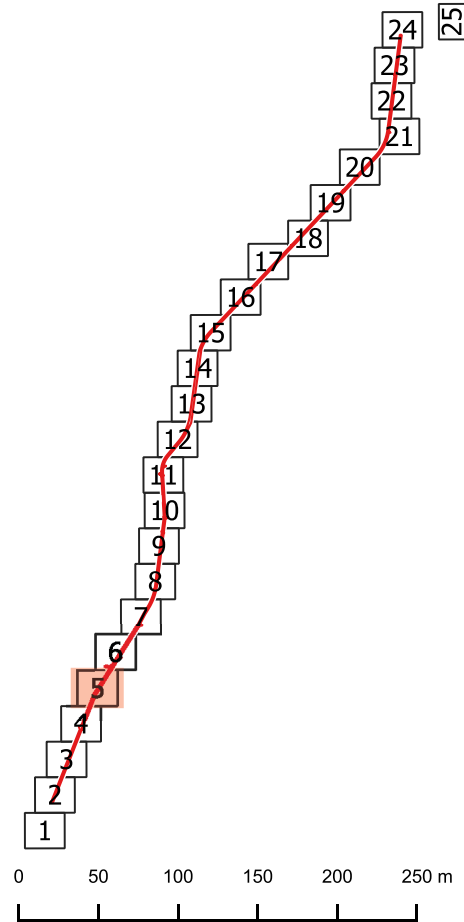

	DRAWING TITLE	SENSITIVE AREA PLAN	AUTHOR	D. GREEN. edited by E Wright
	PROJECT NAME	HW17 NEWELL HIGHWAY UPGRADE – MUNGLE BACK CREEK TO BOGGABILLA	REVISION NO.	2
	LOCATION	NEWELL HIGHWAY, MUNGLE BACK CREEK TO BOGGABILLA	REVISION DATE	20/04/2020
	SHEET NUMBER	SHEET 5 of 25		

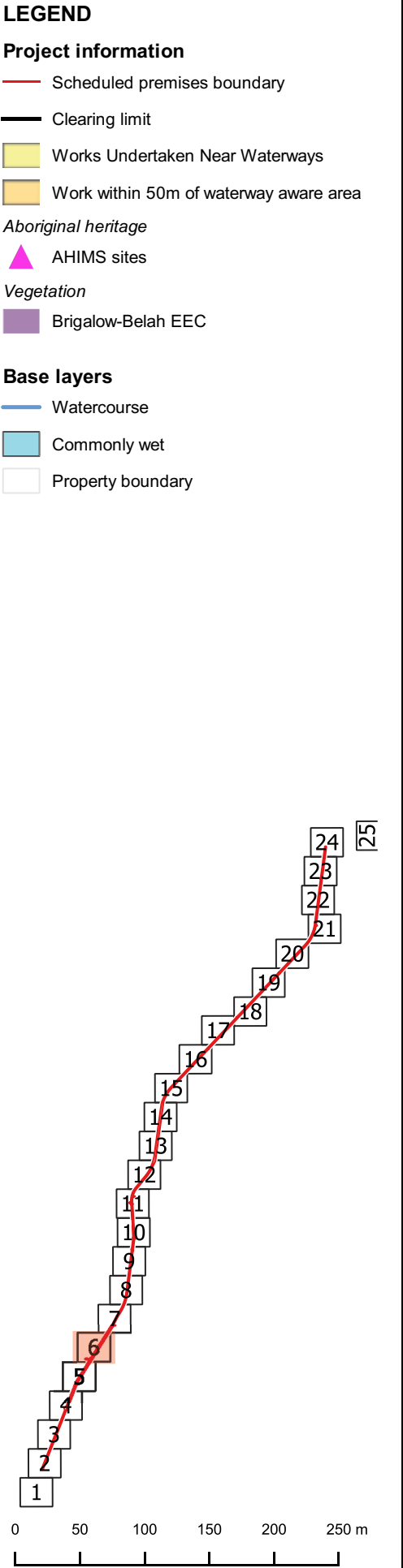

	DRAWING TITLE	SENSITIVE AREA PLAN	AUTHOR	D. GREEN, edited by E Wright
	PROJECT NAME	HW17 NEWELL HIGHWAY UPGRADE – MUNGLE BACK CREEK TO BOGGABILLA	REVISION NO.	2
	LOCATION	NEWELL HIGHWAY, MUNGLE BACK CREEK TO BOGGABILLA	REVISION DATE	20/04/2020
	SHEET NUMBER	SHEET 6 of 25		



LEGEND

Project information

- Scheduled premises boundary
- Clearing limit
- Works Undertaken Near Waterways
- Work within 50m of waterway aware area

Vegetation

- Brigalow-Belah EEC

Base layers

- Watercourse
- Commonly wet
- Property boundary

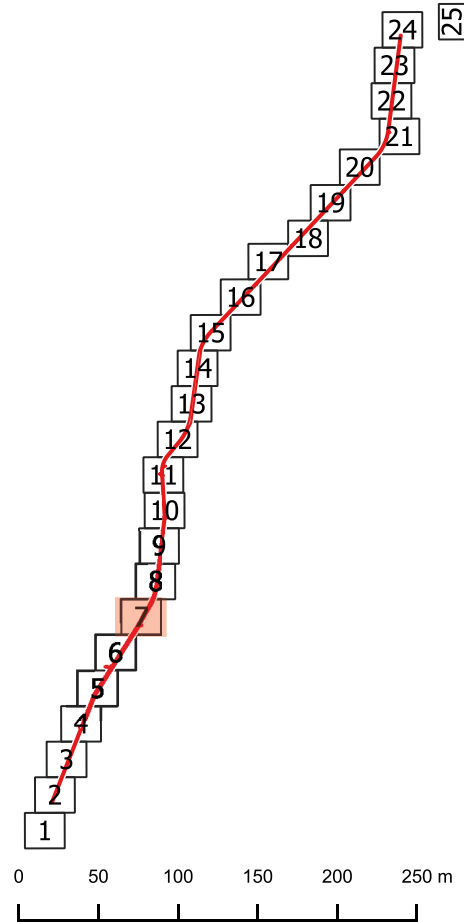

	DRAWING TITLE	SENSITIVE AREA PLAN	AUTHOR	D. GREEN
	PROJECT NAME	HW17 NEWELL HIGHWAY UPGRADE – MUNGLE BACK CREEK TO BOGGABILLA	REVISION NO.	1
	LOCATION	NEWELL HIGHWAY, MUNGLE BACK CREEK TO BOGGABILLA	REVISION DATE	29/11/2018
	SHEET NUMBER	SHEET 7 of 25		



LEGEND

Project information

Scheduled premises boundary

Clearing limit

Work within 50m of waterway aware area

Vegetation

Brigalow-Belah EEC

Base layers

Sensitive receptor

Watercourse

Commonly wet

Property boundary

1

2

3

4

5

6

7

8

9

10

11

12

13

14

15

16

17

18

19

20

21

22

23

24

25

0

50

100

150

200

250 m

	DRAWING TITLE	SENSITIVE AREA PLAN	AUTHOR	D. GREEN
	PROJECT NAME	HW17 NEWELL HIGHWAY UPGRADE – MUNGLE BACK CREEK TO BOGGABILLA	REVISION NO.	1
	LOCATION	NEWELL HIGHWAY, MUNGLE BACK CREEK TO BOGGABILLA	REVISION DATE	29/11/2018
	SHEET NUMBER	SHEET 8 of 25		



LEGEND

Project information

Scheduled premises boundary

Clearing limit

Vegetation

Brigalow-Belah EEC

Proposed ancillary facility

Vehicle Access Path

Development

No Go area

Ancillary facility boundary

Cleared land

Water accumulation area

Carbeen Open Forest (TEC)

PCT98 partially cleared

PCT98 derived shrubland

PCT56 partially cleared

Exotic grasses

Crop lands

Base layers

Sensitive receptor

Point of interest

Watercourse

Property boundary

1

2

3

4

5

6

7

8

9

10

11

12

13

14

15

16

17

18

19

20

21

22

23

24

25

0

50

100

150

200

250 m

	DRAWING TITLE	SENSITIVE AREA PLAN	AUTHOR	D. GREEN
	PROJECT NAME	HW17 NEWELL HIGHWAY UPGRADE – MUNGLE BACK CREEK TO BOGGABILLA	REVISION NO.	1
	LOCATION	NEWELL HIGHWAY, MUNGLE BACK CREEK TO BOGGABILLA	REVISION DATE	29/11/2018
	SHEET NUMBER	SHEET 9 of 25		



LEGEND

Project information

Scheduled premises boundary

Clearing limit

Aboriginal heritage

AHIMS sites

Scarred tree and exclusion fencing (5m)

02-04-0024 site extent

Vegetation

Brigalow-Belah EEC

Base layers

Watercourse

Commonly wet

Property boundary

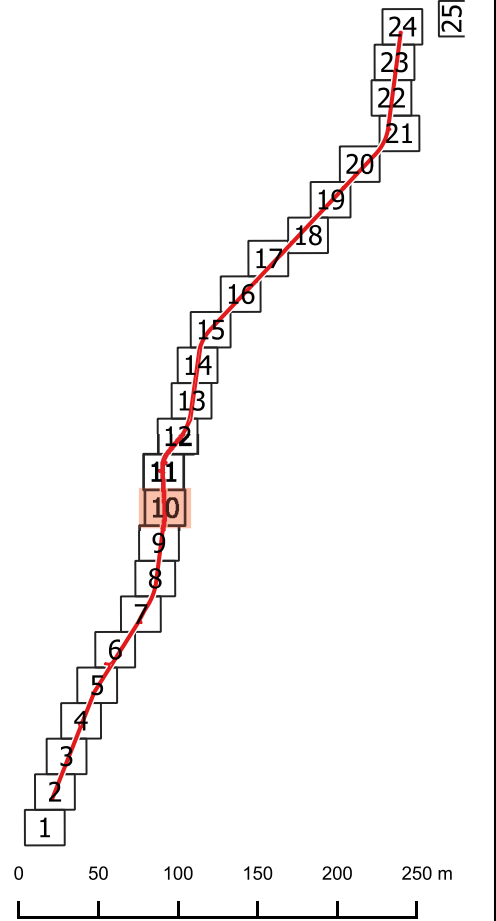

	DRAWING TITLE	SENSITIVE AREA PLAN	AUTHOR	D. GREEN
	PROJECT NAME	HW17 NEWELL HIGHWAY UPGRADE – MUNGLE BACK CREEK TO BOGGABILLA	REVISION NO.	1
	LOCATION	NEWELL HIGHWAY, MUNGLE BACK CREEK TO BOGGABILLA	REVISION DATE	29/11/2018
	SHEET NUMBER	SHEET 10 of 25		



	DRAWING TITLE	SENSITIVE AREA PLAN	AUTHOR	D. GREEN
	PROJECT NAME	HW17 NEWELL HIGHWAY UPGRADE – MUNGLE BACK CREEK TO BOGGABILLA	REVISION NO.	1
	LOCATION	NEWELL HIGHWAY, MUNGLE BACK CREEK TO BOGGABILLA	REVISION DATE	29/11/2018
	SHEET NUMBER	SHEET 11 of 25		



	DRAWING TITLE	SENSITIVE AREA PLAN	AUTHOR	D. GREEN
	PROJECT NAME	HW17 NEWELL HIGHWAY UPGRADE – MUNGLE BACK CREEK TO BOGGABILLA	REVISION NO.	1
	LOCATION	NEWELL HIGHWAY, MUNGLE BACK CREEK TO BOGGABILLA	REVISION DATE	29/11/2018
	SHEET NUMBER	SHEET 12 of 25		



LEGEND

Project information

Scheduled premises boundary

Clearing limit

Base layers

Wetland - periodic inundation

Property boundary

1

2

3

4

5

6

7

8

9

10

11

12

13

14

15

16

17

18

19

20

21

22

23

24

25

0

50

100

150

200

250 m

	DRAWING TITLE	SENSITIVE AREA PLAN	AUTHOR	D. GREEN
	PROJECT NAME	HW17 NEWELL HIGHWAY UPGRADE – MUNGLE BACK CREEK TO BOGGABILLA	REVISION NO.	1
	LOCATION	NEWELL HIGHWAY, MUNGLE BACK CREEK TO BOGGABILLA	REVISION DATE	29/11/2018
	SHEET NUMBER	SHEET 13 of 25		

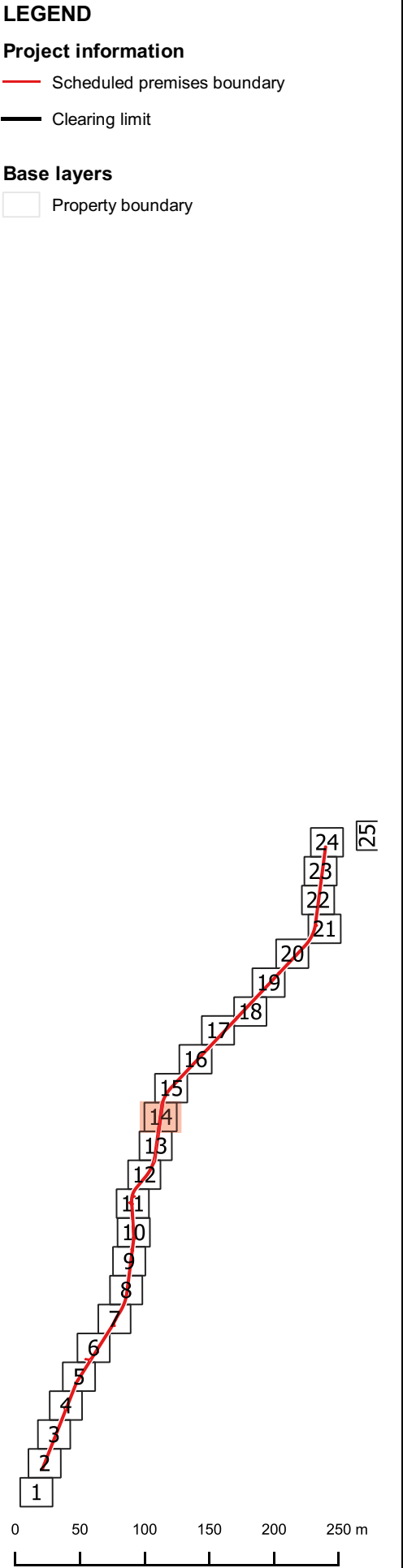

	DRAWING TITLE	SENSITIVE AREA PLAN	AUTHOR	D. GREEN
	PROJECT NAME	HW17 NEWELL HIGHWAY UPGRADE – MUNGLE BACK CREEK TO BOGGABILLA	REVISION NO.	1
	LOCATION	NEWELL HIGHWAY, MUNGLE BACK CREEK TO BOGGABILLA	REVISION DATE	29/11/2018
	SHEET NUMBER	SHEET 14 of 25		



LEGEND

Project information

- Scheduled premises boundary
- Clearing limit

Base layers

- Property boundary

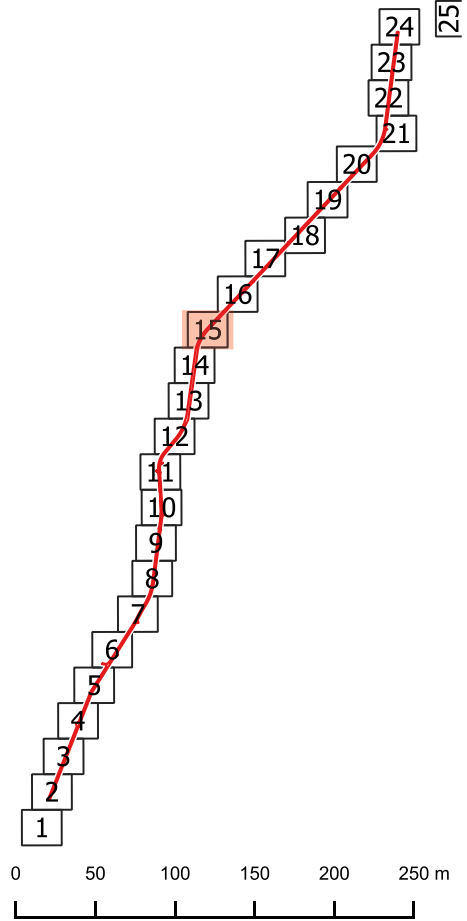

	DRAWING TITLE	SENSITIVE AREA PLAN	AUTHOR	D. GREEN
	PROJECT NAME	HW17 NEWELL HIGHWAY UPGRADE – MUNGLE BACK CREEK TO BOGGABILLA	REVISION NO.	1
	LOCATION	NEWELL HIGHWAY, MUNGLE BACK CREEK TO BOGGABILLA	REVISION DATE	29/11/2018
	SHEET NUMBER	SHEET 15 of 25		



LEGEND

Project information

- Scheduled premises boundary
- Clearing limit

Base layers

- Commonly wet
- Wetland - periodic inundation
- Property boundary

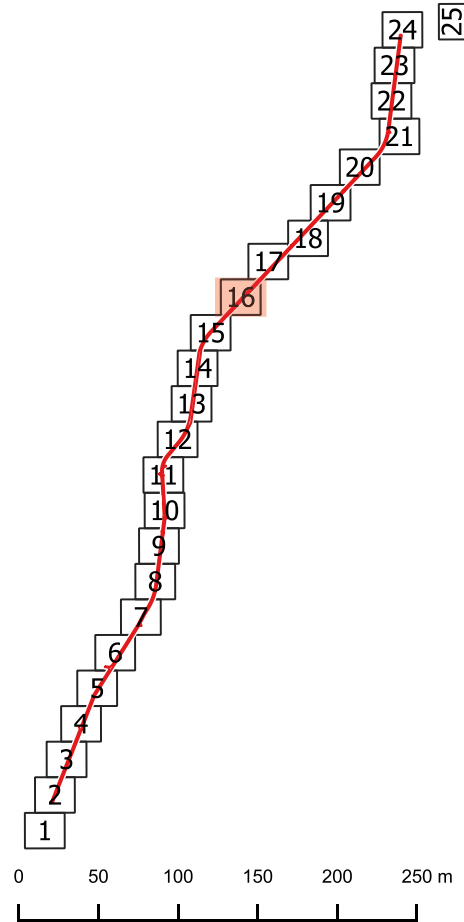

	DRAWING TITLE	SENSITIVE AREA PLAN	AUTHOR	D. GREEN
	PROJECT NAME	HW17 NEWELL HIGHWAY UPGRADE – MUNGLE BACK CREEK TO BOGGABILLA	REVISION NO.	1
	LOCATION	NEWELL HIGHWAY, MUNGLE BACK CREEK TO BOGGABILLA	REVISION DATE	29/11/2018
	SHEET NUMBER	SHEET 16 of 25		

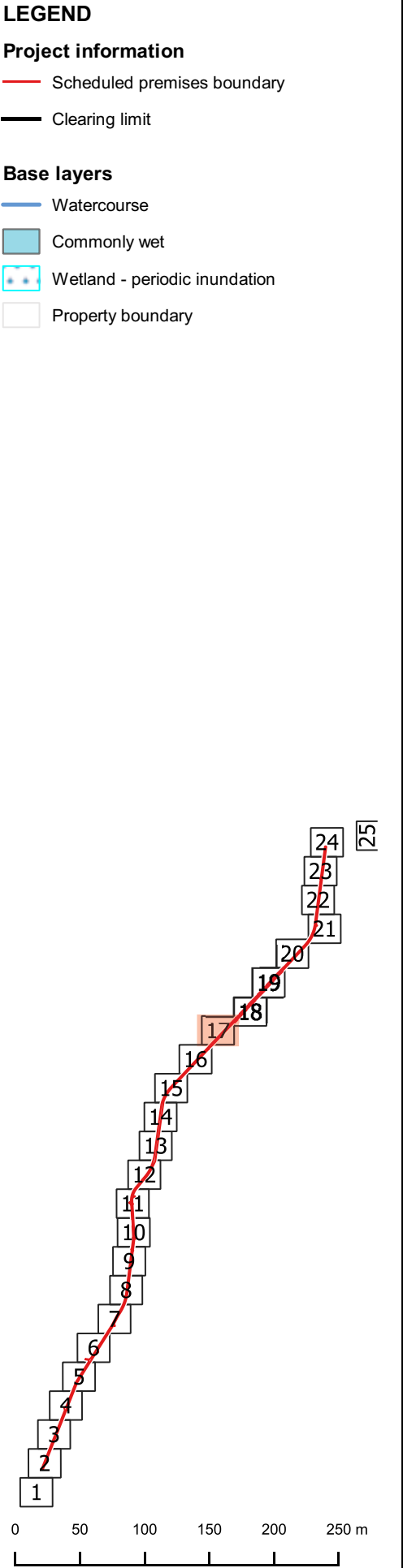

	DRAWING TITLE	SENSITIVE AREA PLAN	AUTHOR	D. GREEN
	PROJECT NAME	HW17 NEWELL HIGHWAY UPGRADE – MUNGLE BACK CREEK TO BOGGABILLA	REVISION NO.	1
	LOCATION	NEWELL HIGHWAY, MUNGLE BACK CREEK TO BOGGABILLA	REVISION DATE	29/11/2018
	SHEET NUMBER	SHEET 17 of 25		



LEGEND

Project information

Scheduled premises boundary

Clearing limit

Aboriginal heritage

Scarred tree and exclusion fencing (5m)

Base layers

Watercourse

Wetland - periodic inundation

Property boundary

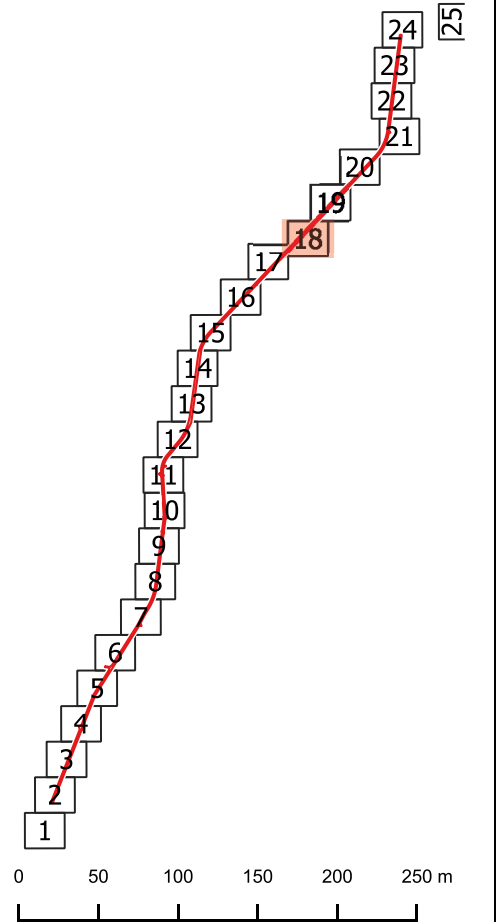

	DRAWING TITLE	SENSITIVE AREA PLAN	AUTHOR	D. GREEN
	PROJECT NAME	HW17 NEWELL HIGHWAY UPGRADE – MUNGLE BACK CREEK TO BOGGABILLA	REVISION NO.	1
	LOCATION	NEWELL HIGHWAY, MUNGLE BACK CREEK TO BOGGABILLA	REVISION DATE	29/11/2018
	SHEET NUMBER	SHEET 18 of 25		

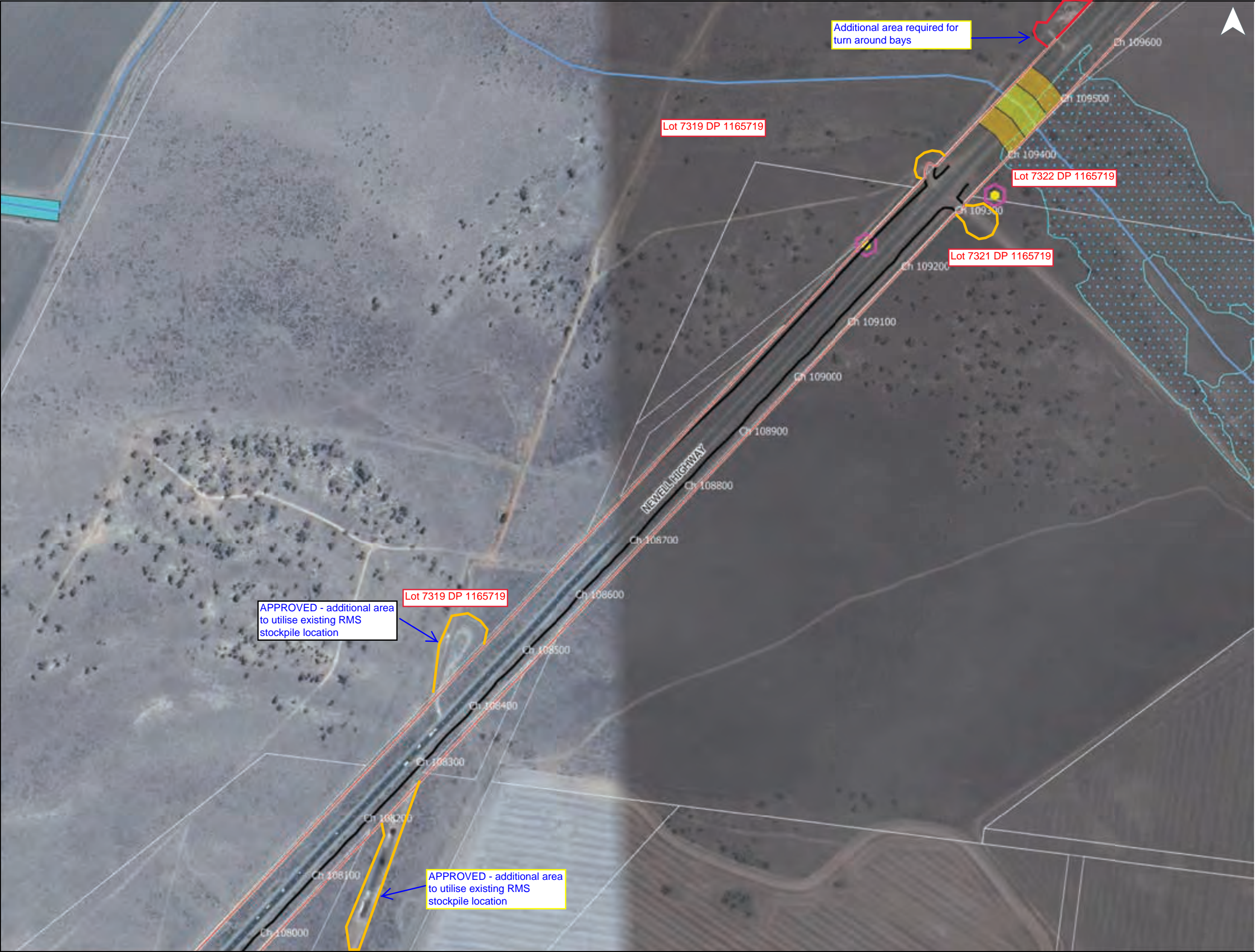

LEGEND

Project information

Scheduled premises boundary

Clearing limit

Works Undertaken Near Waterways

Work within 50m of waterway aware area

Aboriginal heritage

Scarred tree and exclusion fencing (5m)

Base layers

Watercourse

Commonly wet

Wetland - periodic inundation

Property boundary

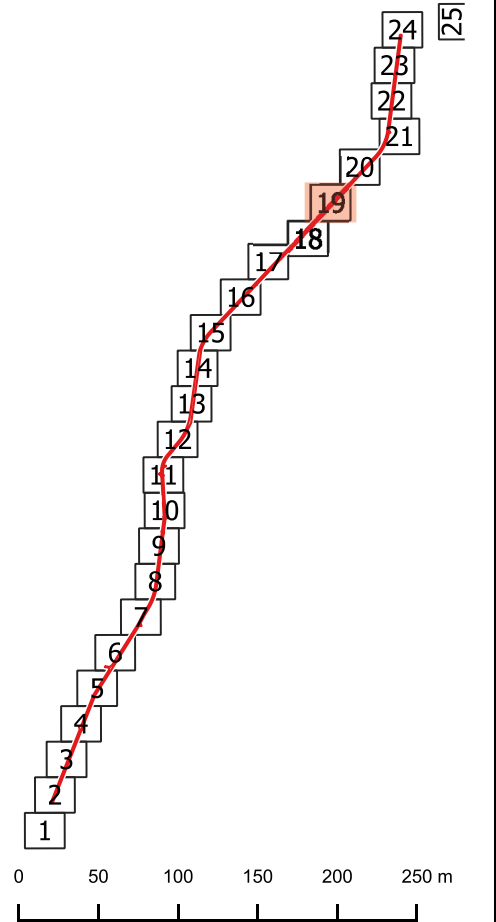

	DRAWING TITLE	SENSITIVE AREA PLAN	AUTHOR	D. GREEN, edited by E Wright
	PROJECT NAME	HW17 NEWELL HIGHWAY UPGRADE – MUNGLE BACK CREEK TO BOGGABILLA	REVISION NO.	2
	LOCATION	NEWELL HIGHWAY, MUNGLE BACK CREEK TO BOGGABILLA	REVISION DATE	20/04/2020
	SHEET NUMBER	SHEET 19 of 25		



LEGEND

Project information

Scheduled premises boundary

Works Undertaken Near Waterways

Work within 50m of waterway aware area

Base layers

Watercourse

Wetland - periodic inundation

Property boundary

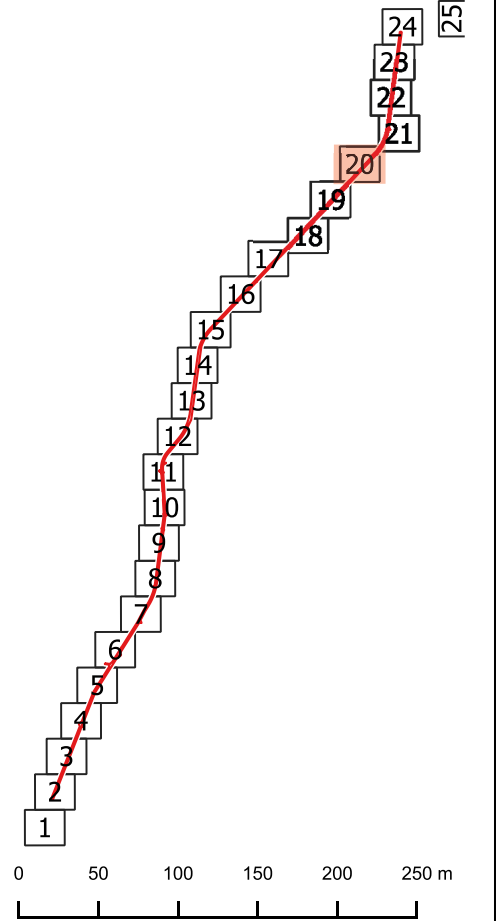

	DRAWING TITLE	SENSITIVE AREA PLAN	AUTHOR	D. GREEN, edited by E Wright
	PROJECT NAME	HW17 NEWELL HIGHWAY UPGRADE – MUNGLE BACK CREEK TO BOGGABILLA	REVISION NO.	2
	LOCATION	NEWELL HIGHWAY, MUNGLE BACK CREEK TO BOGGABILLA	REVISION DATE	20/04/2020
	SHEET NUMBER	SHEET 20 of 25		

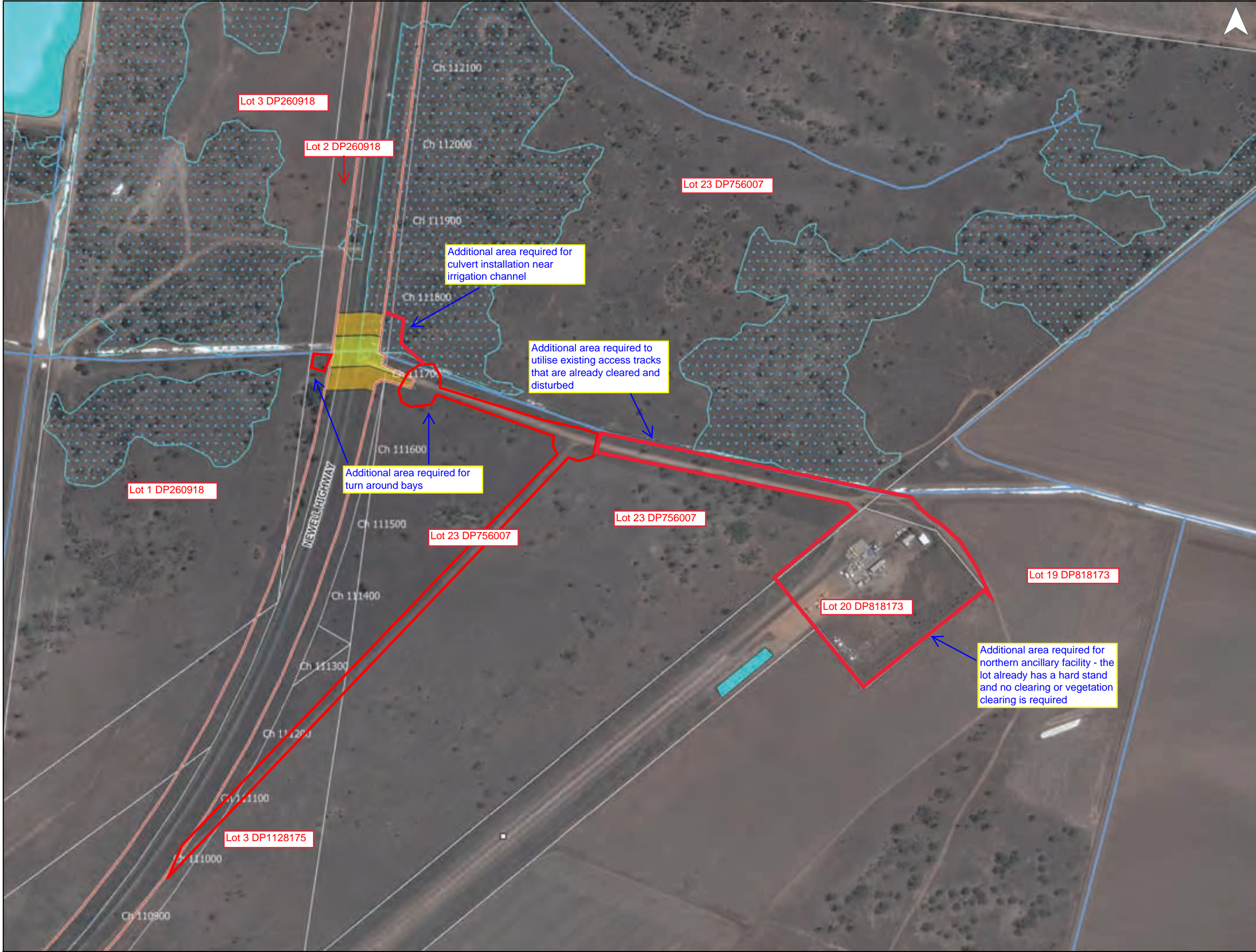

LEGEND

Project information

- Scheduled premises boundary
- Works Undertaken Near Waterways
- Work within 50m of waterway aware area

Base layers

- Point of interest
- Watercourse
- Commonly wet
- Wetland - periodic inundation
- Property boundary

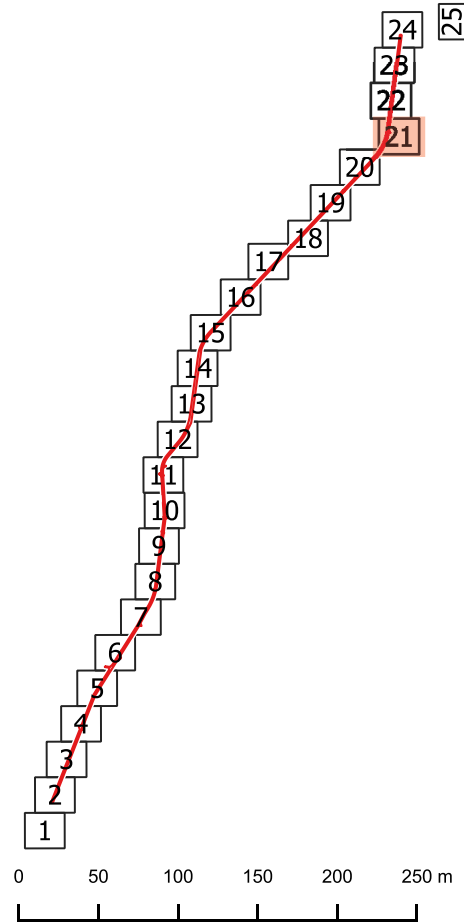

	DRAWING TITLE	SENSITIVE AREA PLAN	AUTHOR	D. GREEN, edited by E Wright
	PROJECT NAME	HW17 NEWELL HIGHWAY UPGRADE – MUNGLE BACK CREEK TO BOGGABILLA	REVISION NO.	2
	LOCATION	NEWELL HIGHWAY, MUNGLE BACK CREEK TO BOGGABILLA	REVISION DATE	20/04/2020
	SHEET NUMBER	SHEET 21 of 25		



LEGEND

Project information

- Scheduled premises boundary
- Works Undertaken Near Waterways
- Work within 50m of waterway aware area

Base layers

- Watercourse
- Commonly wet
- Wetland - periodic inundation
- Property boundary

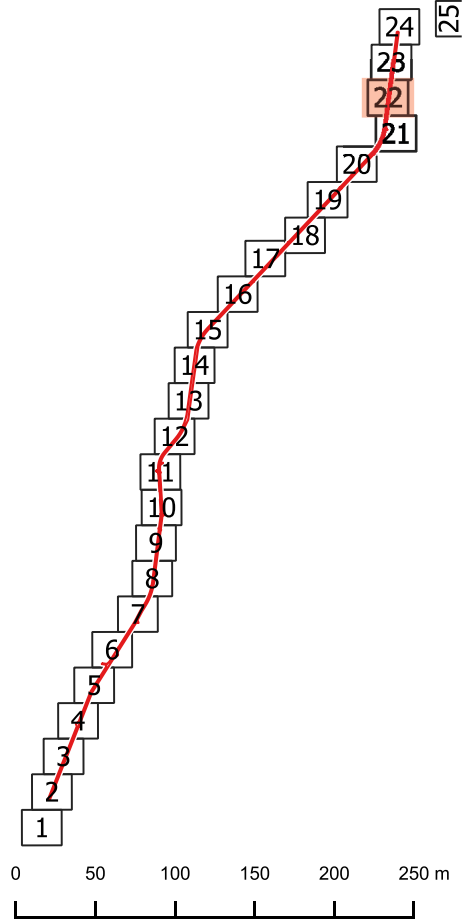

	DRAWING TITLE	SENSITIVE AREA PLAN	AUTHOR	D. GREEN, edited by E Wright
	PROJECT NAME	HW17 NEWELL HIGHWAY UPGRADE – MUNGLE BACK CREEK TO BOGGABILLA	REVISION NO.	2
	LOCATION	NEWELL HIGHWAY, MUNGLE BACK CREEK TO BOGGABILLA	REVISION DATE	20/04/2020
	SHEET NUMBER	SHEET 22 of 25		

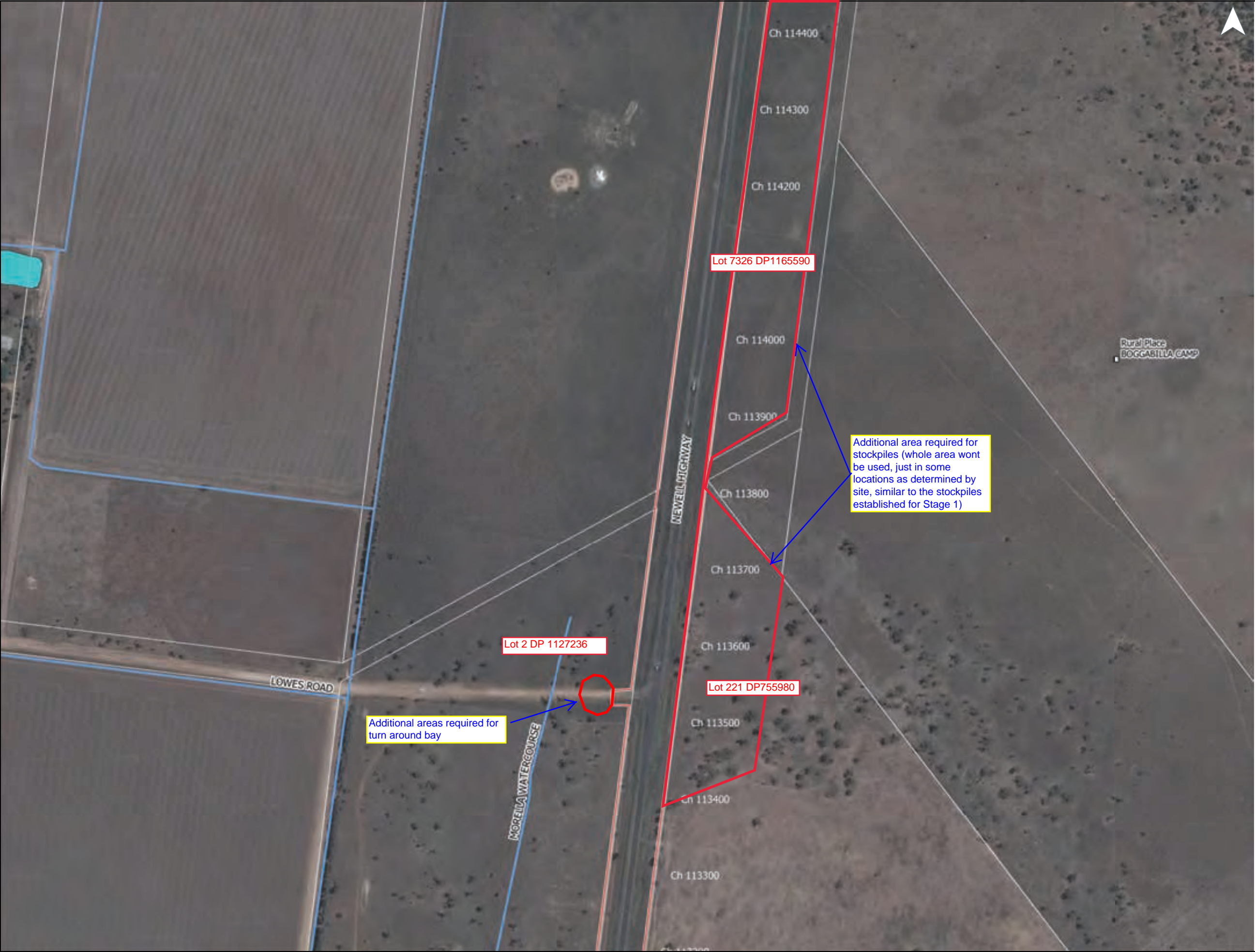

LEGEND

Project information

- Scheduled premises boundary

Base layers

- Point of interest
- Watercourse
- Commonly wet
- Property boundary

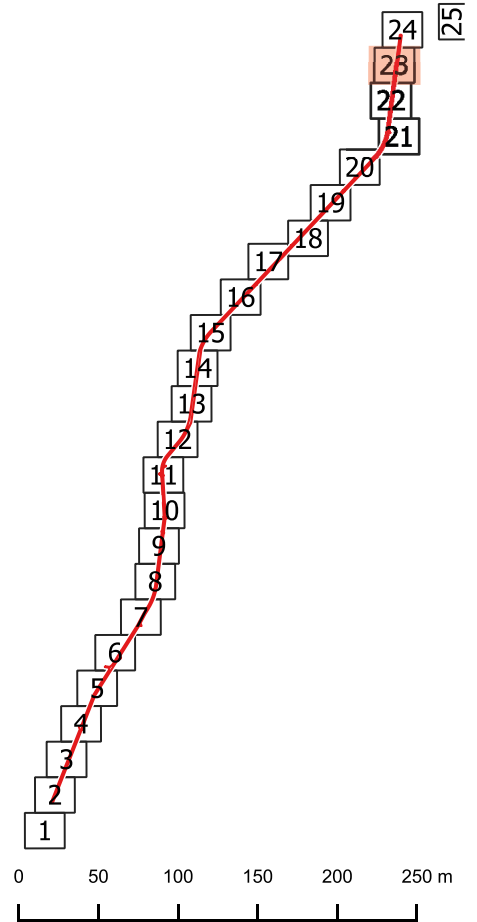

	DRAWING TITLE	SENSITIVE AREA PLAN	AUTHOR	D. GREEN, edited by E Wright
	PROJECT NAME	HW17 NEWELL HIGHWAY UPGRADE – MUNGLE BACK CREEK TO BOGGABILLA	REVISION NO.	2
	LOCATION	NEWELL HIGHWAY, MUNGLE BACK CREEK TO BOGGABILLA	REVISION DATE	20/04/2020
	SHEET NUMBER	SHEET 23 of 25		

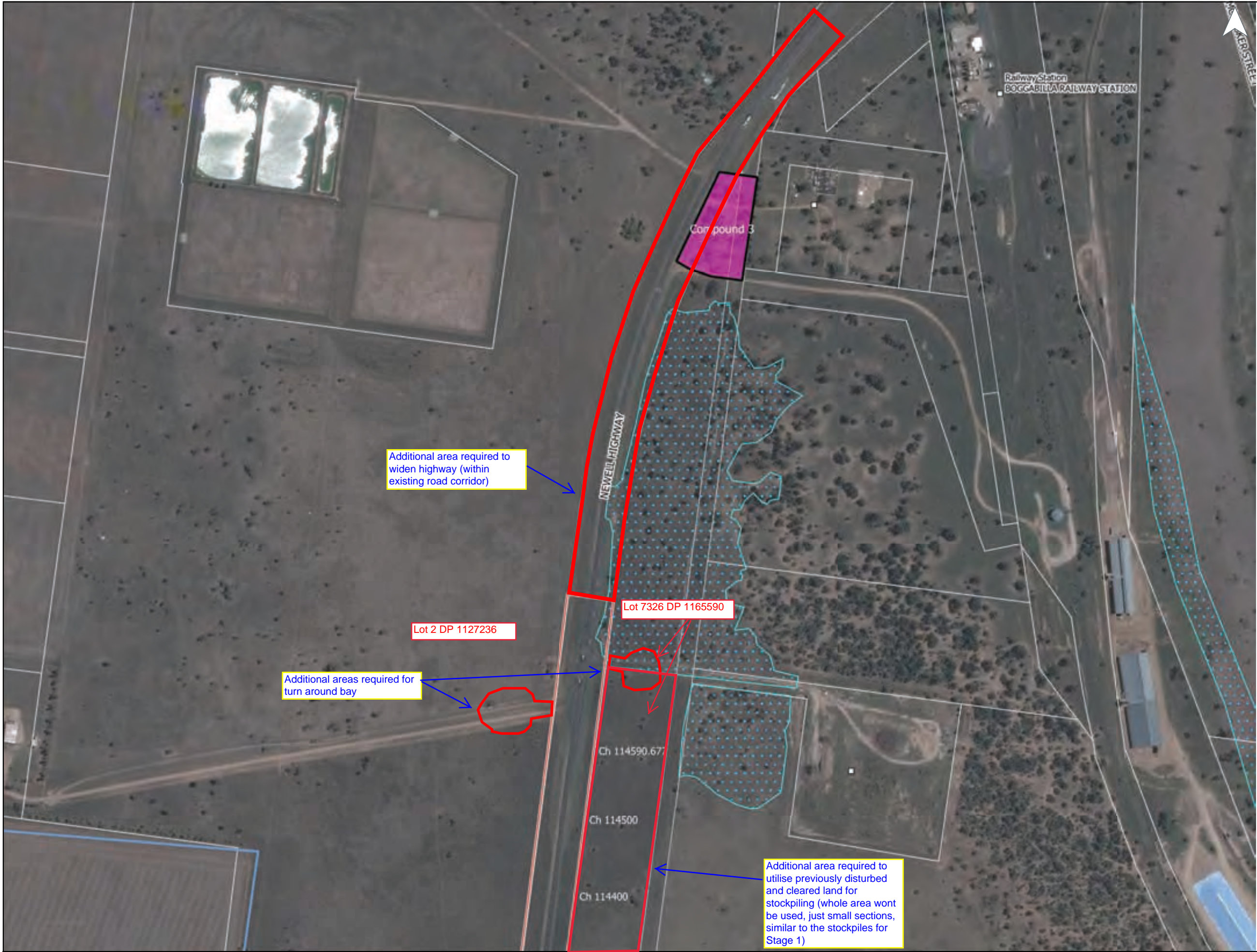

LEGEND

Project information

Scheduled premises boundary

Clearing limit

Approved ancillary compounds

Base layers

Point of interest

Watercourse

Wetland - periodic inundation

Property boundary

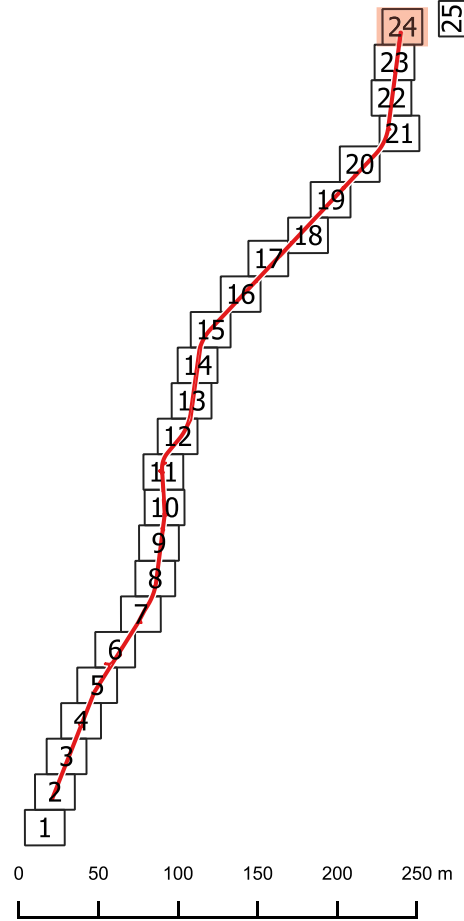

	DRAWING TITLE	SENSITIVE AREA PLAN	AUTHOR	D. GREEN, edited by E Wright
	PROJECT NAME	HW17 NEWELL HIGHWAY UPGRADE – MUNGLE BACK CREEK TO BOGGABILLA	REVISION NO.	2
	LOCATION	NEWELL HIGHWAY, MUNGLE BACK CREEK TO BOGGABILLA	REVISION DATE	20/04/2020
	SHEET NUMBER	SHEET 24 of 25		

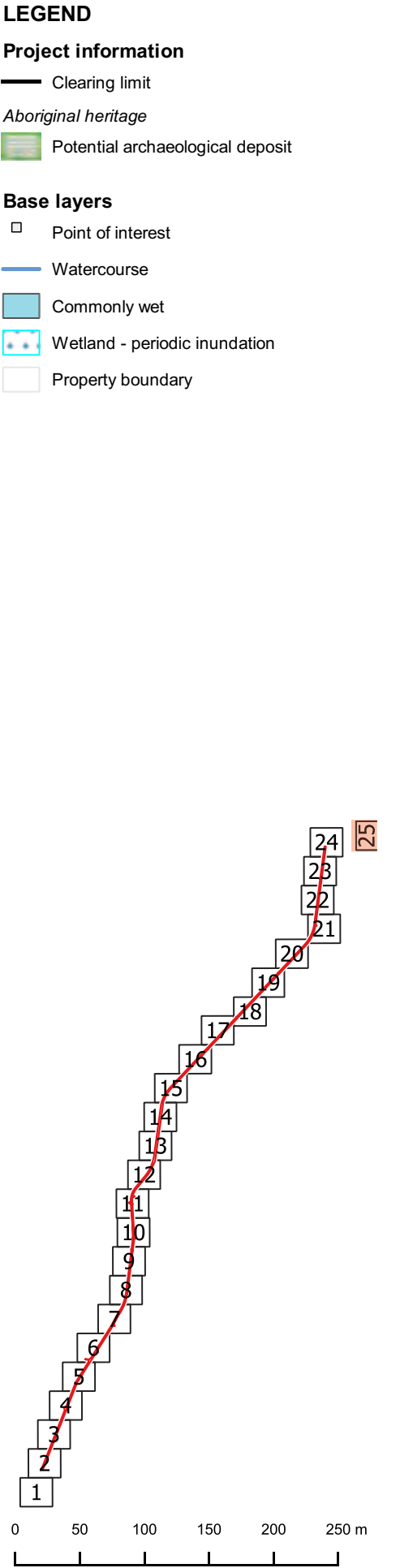

	DRAWING TITLE	SENSITIVE AREA PLAN	AUTHOR	D. GREEN
	PROJECT NAME	HW17 NEWELL HIGHWAY UPGRADE – MUNGLE BACK CREEK TO BOGGABILLA	REVISION NO.	1
	LOCATION	NEWELL HIGHWAY, MUNGLE BACK CREEK TO BOGGABILLA	REVISION DATE	29/11/2018
	SHEET NUMBER	SHEET 25 of 25		